

Surname _____

Other Names _____

Centre Number _____

Candidate Number _____

Candidate Signature _____

I declare this is my own work.

GCSE

BUSINESS

**Paper 1 Influences of operations and
HRM on business activity**

8132/1

Time allowed: 1 hour 45 minutes

**At the top of the page, write your
surname and other names, your centre
number, your candidate number and add
your signature.**

[Turn over]

For this paper you must have:

- **a calculator.**

INSTRUCTIONS

- **Use black ink or black ball-point pen.**
- **Answer ALL questions.**
- **You must answer the questions in the spaces provided. Do NOT write on blank pages.**
- **If you need extra space for your answer(s), use the lined pages at the end of this book. Write the question number against your answer(s).**
- **Do all rough work in this answer book. Cross through any work you do not want to be marked.**

INFORMATION

- **The marks for each question are shown in brackets.**
- **The maximum mark for this paper is 90.**

**DO NOT TURN OVER UNTIL TOLD TO
DO SO**

SECTION A

Answer ALL questions in the spaces provided.

For questions with four responses, only ONE answer per question is allowed.

For each question completely fill in the circle alongside the appropriate answer.

CORRECT METHOD

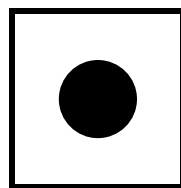

WRONG METHODS

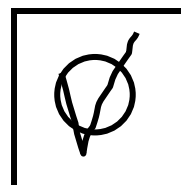
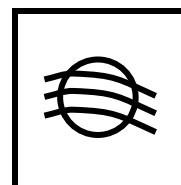
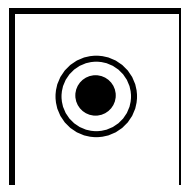
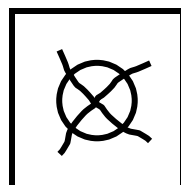

If you want to change your answer you must cross out your original answer as shown.

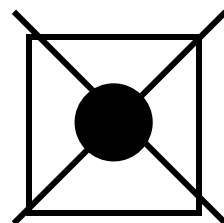

If you wish to return to an answer previously crossed out, ring the answer you now wish to select as shown.

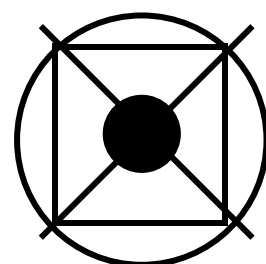

0	1	.	1
---	---	---	---

Which of the following is a financial method of motivation? [1 mark]

☐

A Commission

☐

B Greater responsibility

☐

C Job share

☐

D Training

[Turn over]

01.2

Which of the following is an example of on the job training? [1 mark]

☐

A A health and safety course at a local college.

☐

B An ICT course at a training centre.

☐

C Observing an employee doing her job.

☐

D Studying for a degree online.

0	1	.	3
---	---	---	---

Which of the following is correct when a business uses just-in-case stock control rather than just-in-time stock control?
[1 mark]

☐

A Deliveries are more frequent.

☐

B Less warehouse space will be needed.

☐

C Stock is less likely to go out of date.

☐

D Sudden increases in demand are not a problem.

[Turn over]

0	1	.	4
---	---	---	---

Which of the following is a benefit of using a website to provide INFORMATION to customers? [1 mark]

☐

A Can include answers to customer questions.

☐

B Followers can comment on your posts.

☐

C Goods and services can be sold online 24/7.

☐

D Products can be sold in many countries.

0	1	.	5
---	---	---	---

Which of the following describes the total quality management approach (TQM)? [1 mark]

☐

A Checking for faults only at the end of production.

☐

B Preventing mistakes.

☐

C Recalling faulty products sold.

☐

D Repairing returned items free of charge.

[Turn over]

0	1	.	6
---	---	---	---

Which of the following is one of the four factors of production? [1 mark]

☐

A Competitors

☐

B Enterprise

☐

C Growth

☐

D Quality

0	1	.	7
---	---	---	---

Explain ONE detail that could be agreed between partners in a partnership.
[2 marks]

[Turn over]

0	1	.	8
---	---	---	---

Explain ONE reason why it is important for a business to have an internal organisational structure. [2 marks]

0	1	.	9
---	---	---	---

Explain ONE example of how a business would meet the requirements of consumer law to provide safe goods or services. [2 marks]

0	1	.	1	0
---	---	---	---	---

Explain ONE reason for completing a job analysis. [2 marks]

[Turn over]

0	1	.	1	1
---	---	---	---	---

Explain ONE reason why a business would set objectives. [2 marks]

01.12

Explain TWO benefits to a business of using internal recruitment. [4 marks]

1 _____

2 _____

[Turn over]

SECTION B

Answer ALL questions in the spaces provided.

0	2
----------	----------

ITEM A: PREMIUM MOTORS

Janet owns and runs Premium Motors based in Manchester. Her business provides a luxury chauffeur service (a car and driver are hired). This has proved popular with customers who book the services for events such as weddings or parties.

Since the business started 10 years ago it has expanded slowly using organic growth. Janet would like to expand by offering the services in a new area. Her research has shown that chauffeur services are in the most demand in

London. However, this is a highly competitive market.

There is an opportunity to take over an existing chauffeur company called London Luxury Cars (LLC). This takeover would cost £400 000. Premium Motors would instantly gain LLC's large customer base. This includes repeat bookings from TV celebrities and well-known hotels that book chauffeur services for their guests. Existing LLC agreements (contracts) with hotels will last for another year and Janet will then have to agree new contracts.

If Janet were to take over LLC, she would manage the company from her headquarters in Manchester. She is unfamiliar with the London area.

[Turn over]

BLANK PAGE

0	2	.	1
---	---	---	---

Identify TWO objectives of a business.
[2 marks]

1 _____

2 _____

[Turn over]

Premium Motors has received a booking for a wedding in Manchester that requires FOUR cars. Premium Motors will make £50 profit per car.

The costs will be as follows:

- **driver £50 per car**
- **petrol £20 per car**
- **£200 payment towards fixed costs.**

0 2 . 2

Calculate Premium Motors' revenue for this booking. [5 marks]

[Turn over]

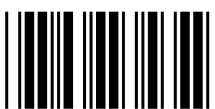

02.3

Since Premium Motors started 10 years ago it has expanded slowly using organic growth.

Recommend whether Premium Motors should now take over LLC. Give reasons for your recommendation. [9 marks]

[Turn over]

24

[Turn over]

ITEM B: PREMIUM MOTORS

Janet has decided not to expand the business in London as demand for its services has increased in the Manchester area. A new website now helps to manage the increase in enquiries. Customers can look at the cars from a web page of photos and videos. They can use the live online chat service to ask questions and get instant feedback. There is no set price for the hire of a car. The price depends on several factors, such as:

- distance and day of the journey**
- the amount of time the car is needed**
- the number of pickup and drop off locations.**

At present there are no prices for car hire on the website. Customers must telephone a salesperson between

9 am and 6 pm Monday to Friday to agree the price of their car hire booking.

Premium Motors prides itself on the quality of its service. Drivers are encouraged to greet customers with a smile and engage in conversation several times throughout the journey. Janet has previously issued new drivers with a leaflet outlining the company policy on customer service.

Janet is considering introducing a new induction training programme for the new drivers. It will include:

- a video of an experienced driver dealing with a customer**
- a role play exercise where a new driver can practise dealing with difficult customers.**

[Turn over]

BLANK PAGE

0	2	.	4
---	---	---	---

Explain ONE economic change that can affect a business. [2 marks]

[Turn over]

02.5

Janet is considering introducing a new induction training programme for the new drivers to ensure a high level of customer service.

**Analyse ONE benefit of introducing the new induction training for drivers.
[6 marks]**

[Turn over]

02.6

Premium Motors has developed the new website to provide information about cars before making a booking. Janet is thinking of adding the option to book cars directly on the website.

**Recommend whether Janet should use e-commerce to IMPROVE CUSTOMER SERVICE at Premium Motors. Give reasons for your recommendation.
[9 marks]**

[Turn over]

33

SECTION C

Answer ALL questions in the spaces provided.

0	3
---	---

ITEM C: FONE LTD

Fone ltd produces ultra-thin mobile phone cases and accessories. The managing director Anita Wang started the business with her three brothers 15 years ago. Each of them provided £50 000 capital. Each member of the family has an equal number of shares. The brothers take no part in the running of the business. Fone ltd plans to spend £2 million introducing one new product and expanding the product range of the business. This expansion will be funded by a loan.

Two possible options to expand the product range are:

- 1. introduce car phone holders**
- 2. introduce headphones.**

The business will recruit a team leader for the new production department. Anita is keen to attract an experienced manager. The salary and benefits for the job are above the average for the local area. She wants someone who can lead the new department effectively to help the success of the expansion.

[Turn over]

**TABLE 1 Extract of person specification
for team leader’s job**

ESSENTIAL	DESIRABLE
Three years’ experience of leading employees in a production environment	Experience of working in the mobile phone industry
Good communication skills	Health and safety training

0	3	.	1
---	---	---	---

Using ITEM C, explain ONE advantage to Fone Ltd of being a private limited company when expanding the business. [4 marks]

[illegible]

[Turn over]

03.2

The business has decided to expand by introducing car phone holders to its product range.

Using ITEM C, explain the opportunity cost of this decision. [4 marks]

[illegible]

BLANK PAGE

[Turn over]

0	3	.	3
---	---	---	---

There have been 500 applications received for the team leader's job and the business now needs to shortlist only the most suitable applicants.

Using ITEM C, analyse ONE way the person specification can be used to decide which applicants to invite for an interview. [6 marks]

[Turn over]

ITEM D: FONE LTD

Demand for the ultra-thin phone cases has been increasing. However, the production department has not been able to make them in the quantity required. Fone ltd has decided that it will introduce flow production in the department.

Specialist machinery was installed in April. In the new flow production process, workers have specific jobs, such as loading different coloured materials into the machines. The process will allow changes to be made quickly, such as the shape and style of the phone cases for different makes and models of phones. The new flow production process means the business can produce up to 100 000 phone cases a month.

BLANK PAGE

[Turn over]

TABLE 2 Information on production of phone cases at Fone ltd

	MARCH	APRIL	MAY	JUNE
Number of employees in the production department	14	10	10	10
Total costs	£160 000	£179 000	£234 000	£275 000
Total output (number of phone cases)	20 000	25 600	?	50 000
Average unit cost of each phone case	£8	£7	£6	£5.50

03.4

**Identify ONE reason for diseconomies of scale occurring.
[1 mark]**

47

[Turn over]

03.5

Using the information in TABLE 2, on page 46, calculate the average number of phone cases per month produced from April to June. [4 marks]

4 9

Answer

49

[Turn over]

0 3 . 6

Demand for the new ultra-thin phone cases is increasing.

Analyse ONE advantage to Fone Ltd of introducing its new flow production process. [6 marks]

ITEM E: FONE LTD

Average unit costs have increased recently at Fone Ltd. Anita feels that low employee productivity is the reason for this. To improve productivity, she is considering two options.

Introduce a new lean production technique

- Each department can have a group of up to three employees making suggestions on how to improve the process to lead to higher productivity.**
- It will be optional to join these groups.**
- Groups can be set up immediately and will have responsibility for reviewing roles and tasks within the department and suggesting changes.**
- There will be a bonus of £5000 for each department (to be shared within the department) if they improve productivity in the next three months.**

Change the organisational structure and recruit internally for new assistant managers within each department

- **Internal recruitment for assistant managers can be completed within a month.**
- **This will result in a pay rise of £5000 for successful applicants.**
- **Assistant managers will have the authority to make some decisions and will oversee training.**

[Turn over]

FIGURE 1 Current organisational structure of Fone ltd

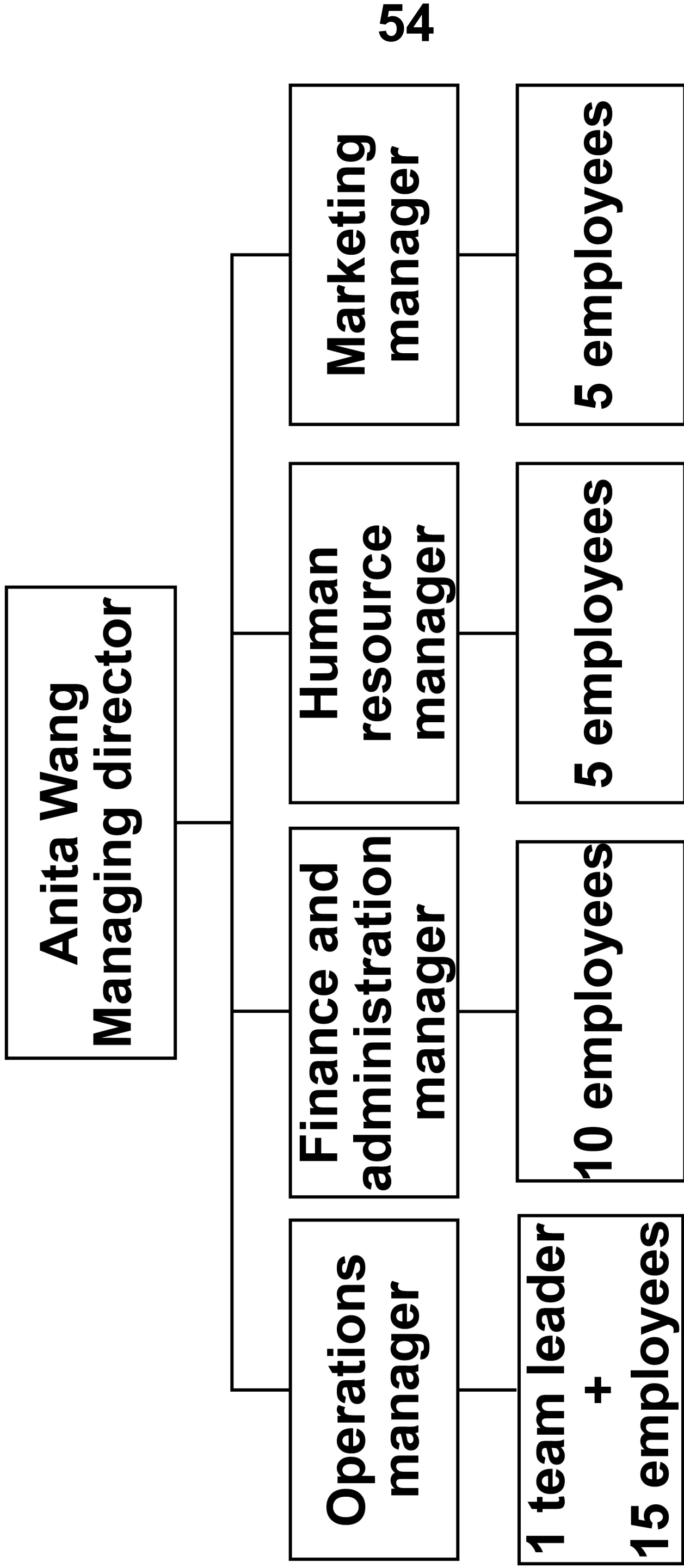

**TABLE 3 Information about employees’ productivity in
each department at Fone ltd**

	OPERATIONS	FINANCE AND ADMINISTRATION
Daily hours employing employees are working productively (maximum = 8 hours)	6	7

	HUMAN RESOURCES	MARKETING
Daily hours employees are working productively (maximum = 8 hours)	7.5	7.7

[Turn over]

03.7

Anita wants to increase the productivity of all employees quickly and plans to use TWO options to achieve this.

- 1. Introduce a new lean production technique to each department.**
- 2. Change the organisational structure and recruit internally for new assistant managers within each department.**

Analyse the effect of each of these TWO options on all employees at FONE LTD.

Recommend which option FONE LTD should introduce first to improve productivity of all its employees in the short term. [12 marks]

[illegible]

[Turn over]

[Turn over]

60

END OF QUESTIONS

**Additional page, if required.
Write the question numbers in the
left-hand margin.**

**Additional page, if required.
Write the question numbers in the
left-hand margin.**

Additional page, if required.

Write the question numbers in the left-hand margin.

BLANK PAGE

For Examiner's Use	
Section	Mark
A	
B	
C	
TOTAL	

Copyright information

For confidentiality purposes, all acknowledgements of third-party copyright material are published in a separate booklet. This booklet is published after each live examination series and is available for free download from www.aqa.org.uk.

Permission to reproduce all copyright material has been applied for. In some cases, efforts to contact copyright-holders may have been unsuccessful and AQA will be happy to rectify any omissions of acknowledgements. If you have any queries please contact the Copyright Team.

Copyright © 2022 AQA and its licensors. All rights reserved.

IB/M/NC/Jun22/8132/1/E1

